

Patient report

Bio-Rad DATE: 03/26/2019
D-10 TIME: 06:39 PM
S/N: #DJ4I016123 Software version: 4.20-2
Sample ID: 10435656
Injection date 03/26/2019 06:30 PM
Injection #: 55 Method: HbA1c
Rack #: --- Rack position: 3

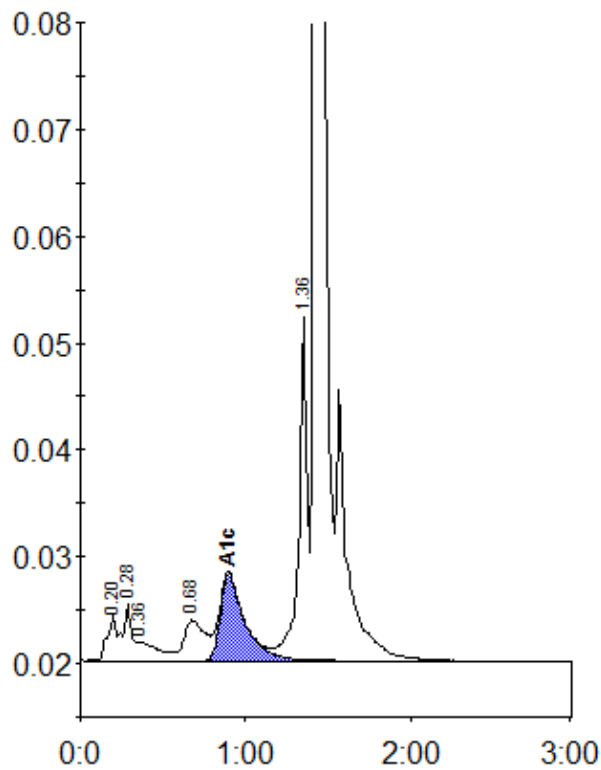

Peak table - ID: 10435656

Peak	R.time	Height	Area	Area %
A1a	0.20	4178	16109	0.9
A1b	0.28	5382	19969	1.1
Unknown	0.36	1794	15631	0.9
LA1c/CHb-1	0.68	3790	33219	1.9
A1c	0.90	8091	83459	6.5
P3	1.36	32118	114902	6.4
A0	1.43	531458	1507520	84.2
Total Area:		1790811		

Concentration:	%
A1c	6.5